

MMDA BU/P/110
 PART I
 PART II
 PART III
 APPROVED
 28/01/65
 N.Y. 2/14/65
 D.P.

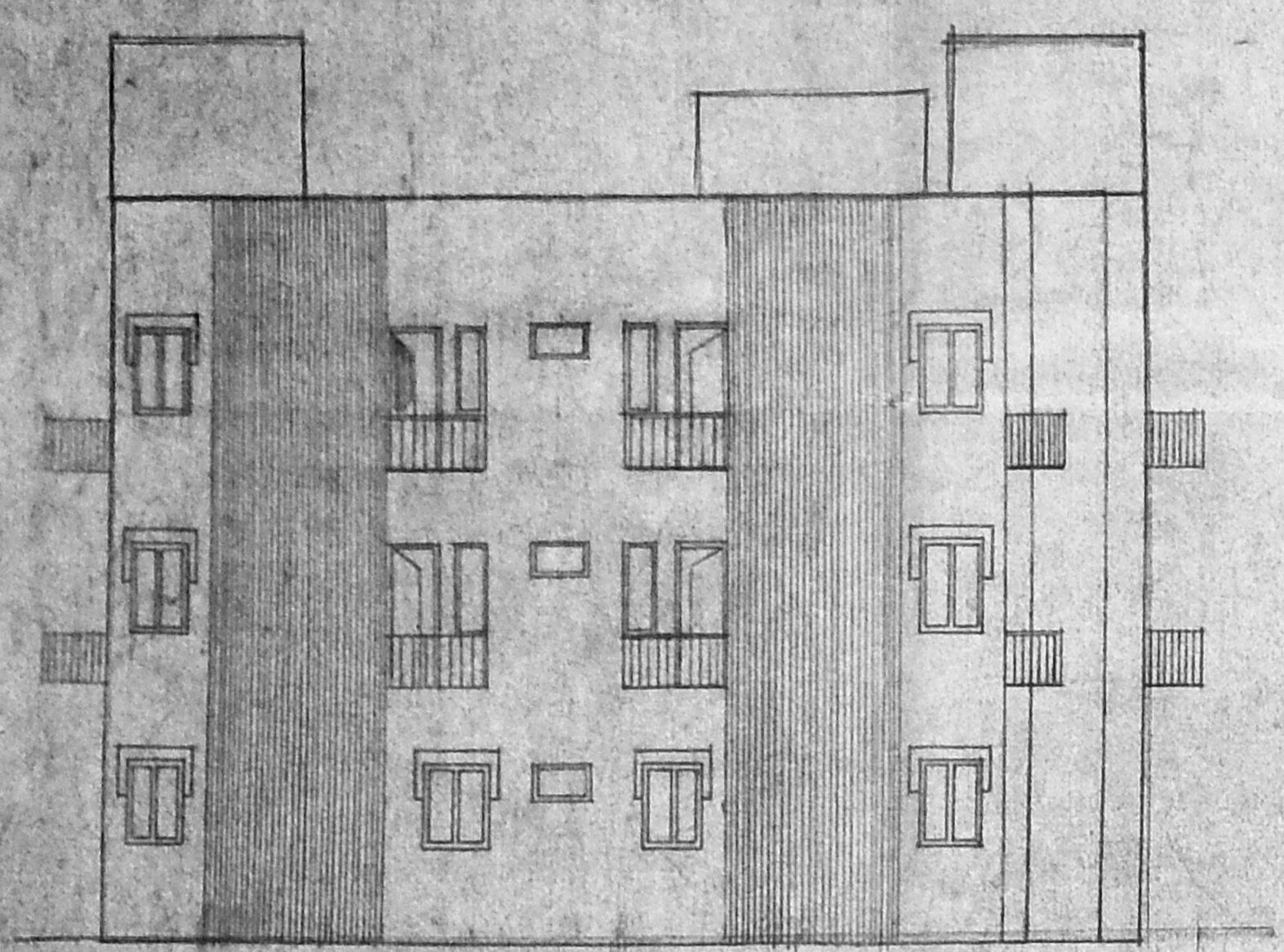

ELEVATION

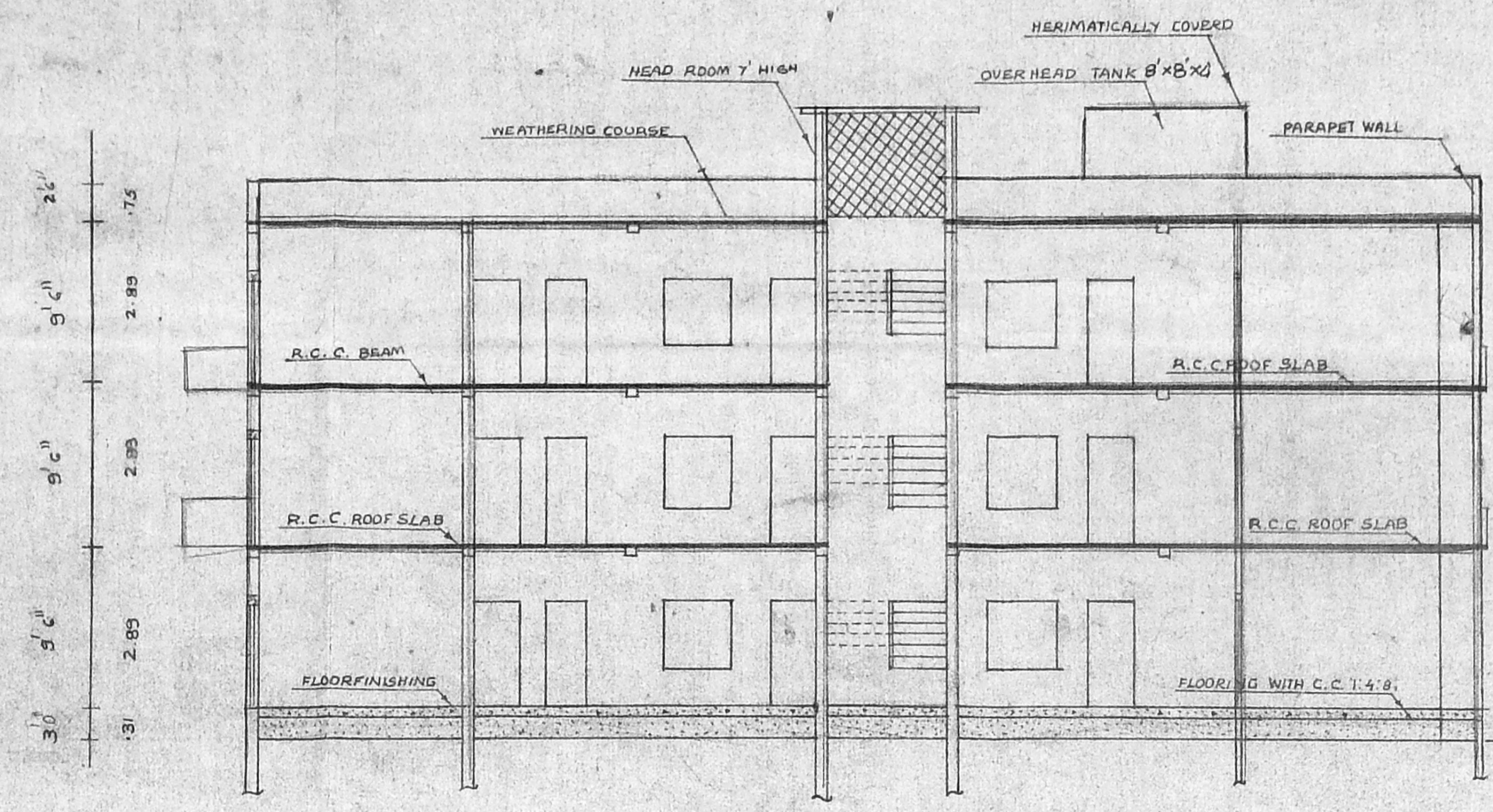

SECTION ON BB

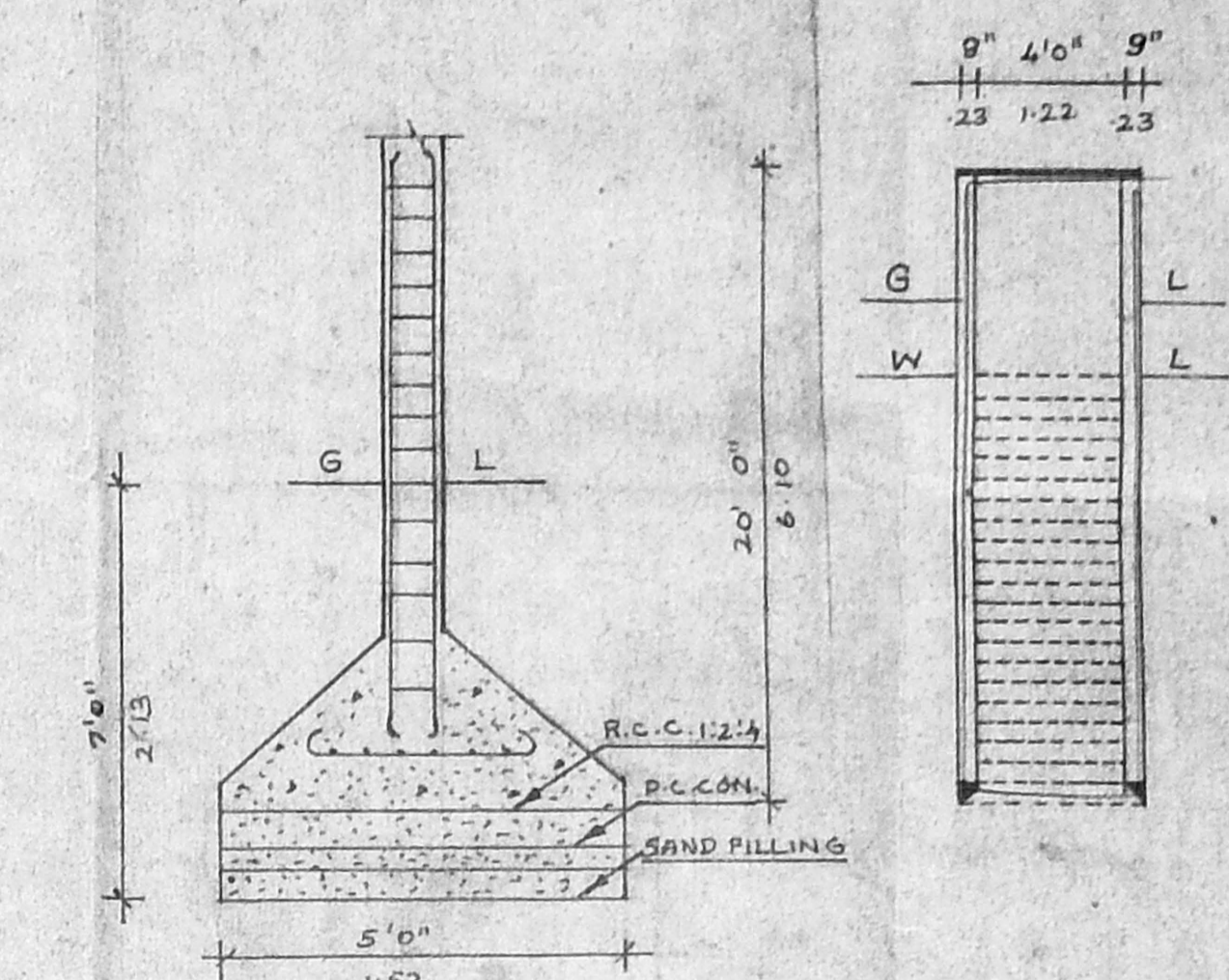

COLUMN DETAILS C.S. OF WELL

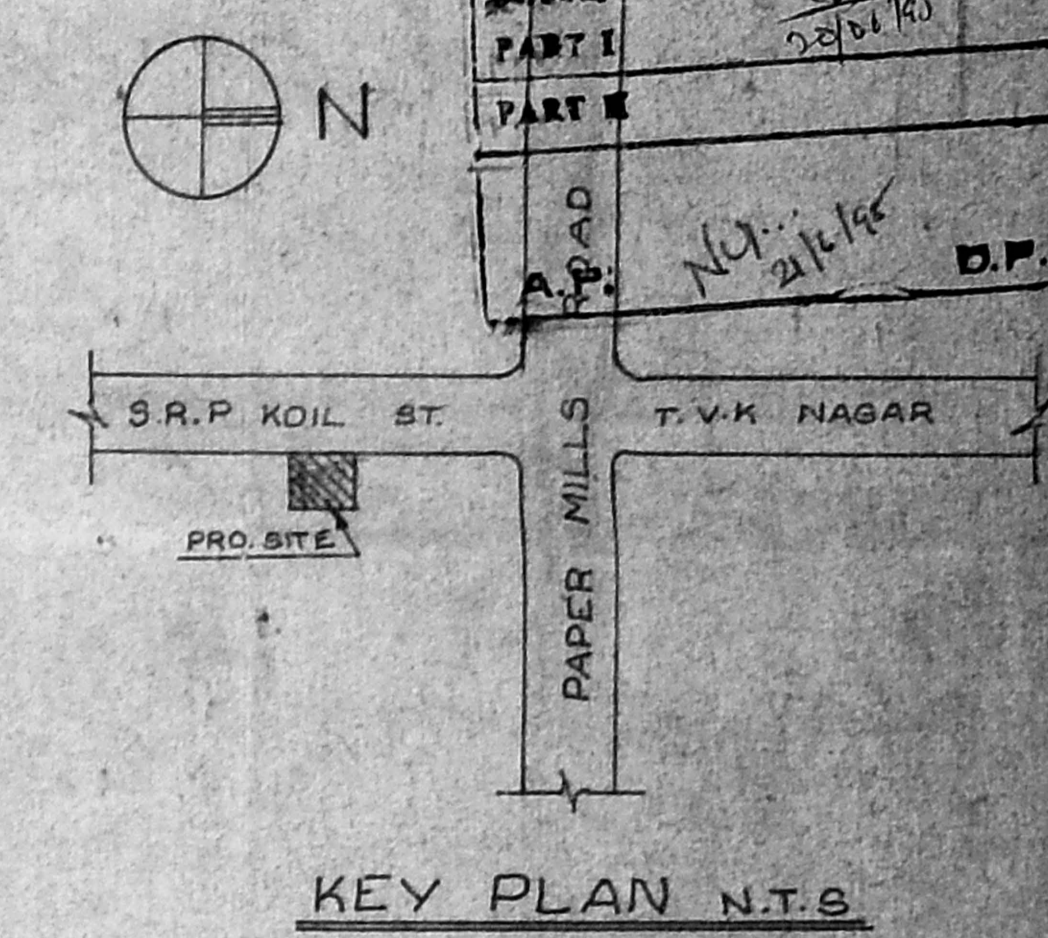

KEY PLAN N.T.S

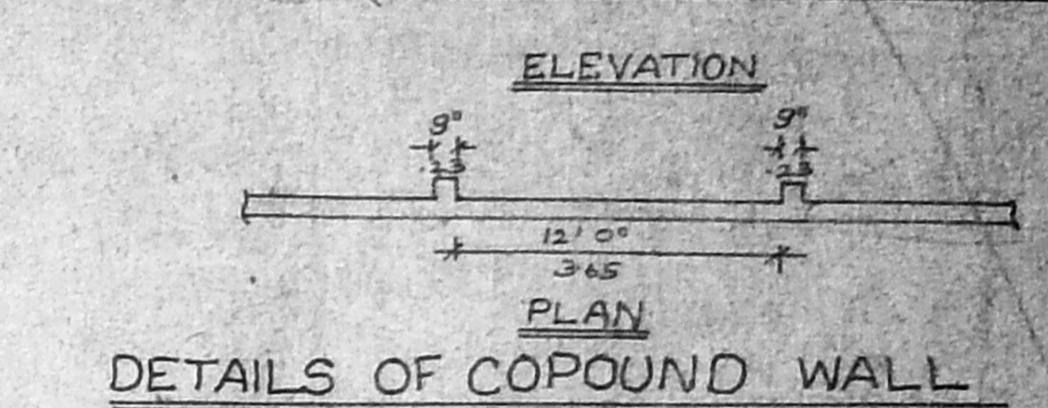
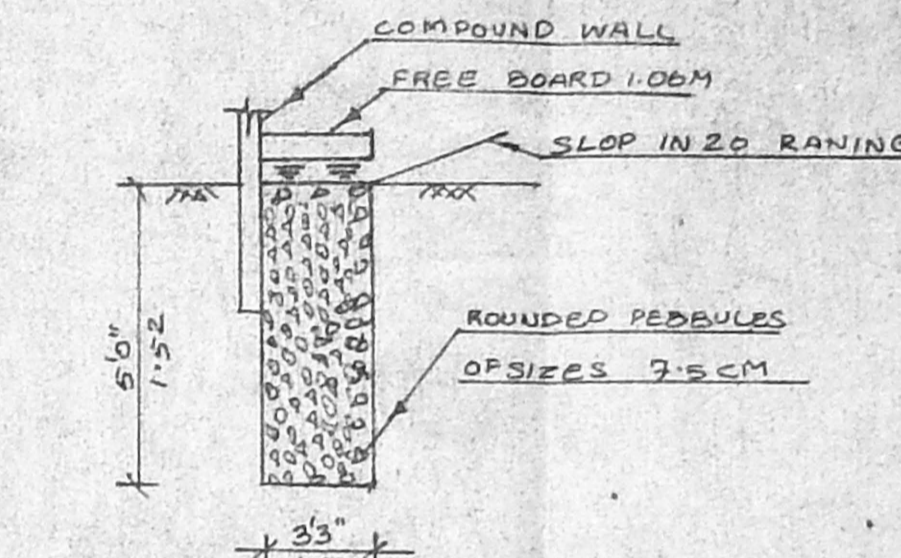

DETAILS OF COPOUND WALL

RAIN WATER FILTER PERCUATION FIT

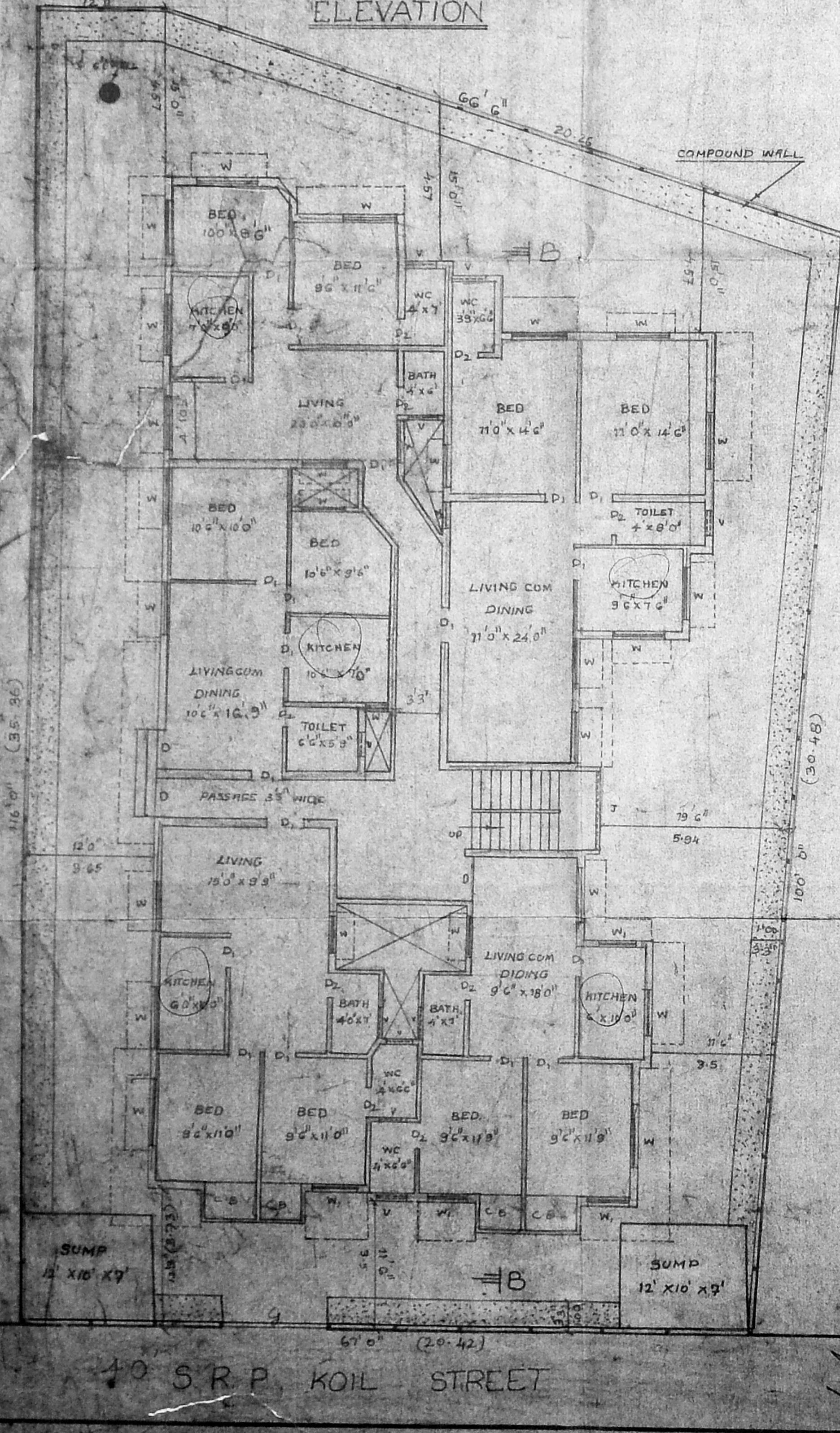

SITE CUM GROUND FLOOR PLAN

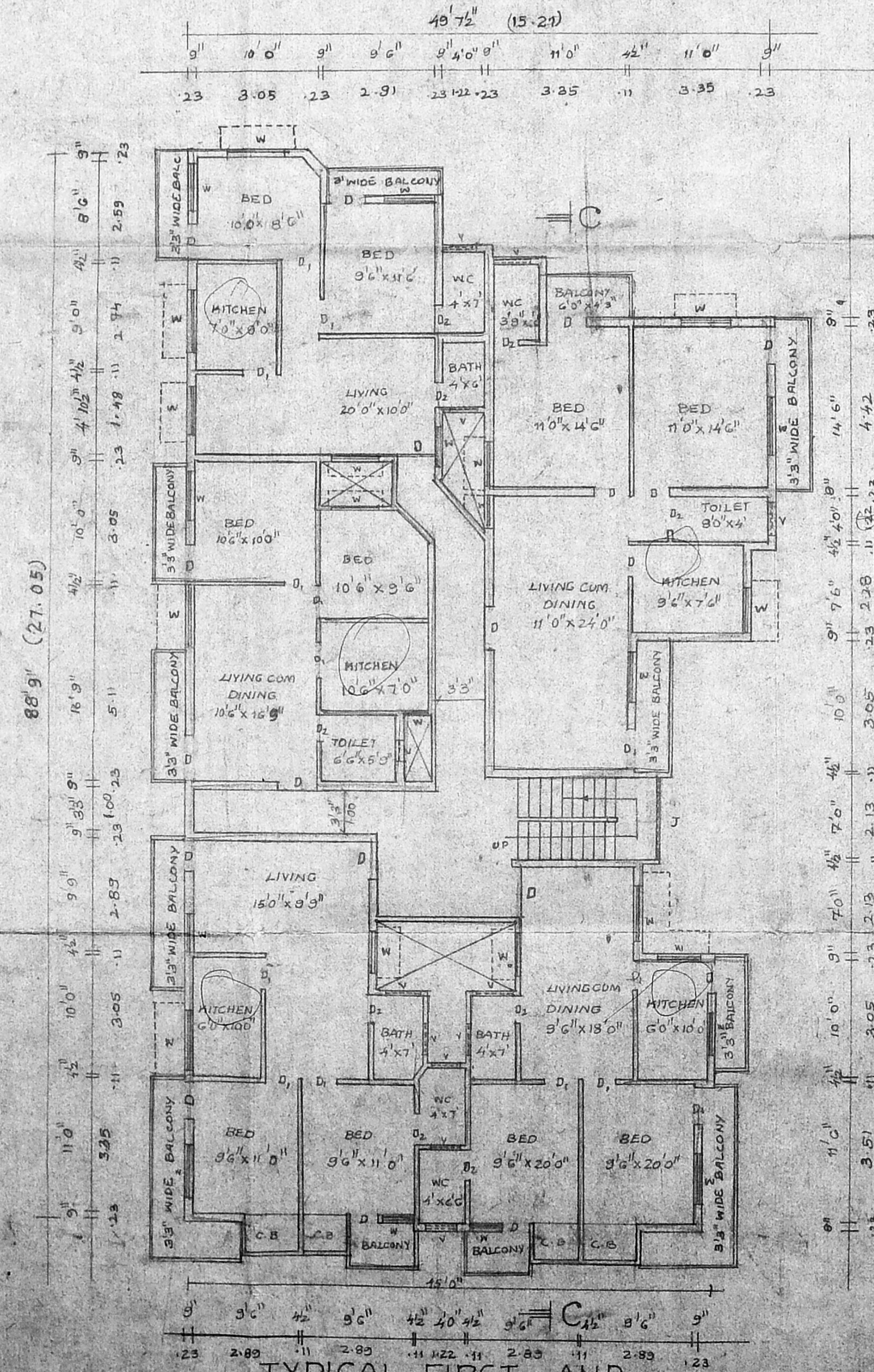

TYPICAL FIRST AND SECOND FLOOR PLAN

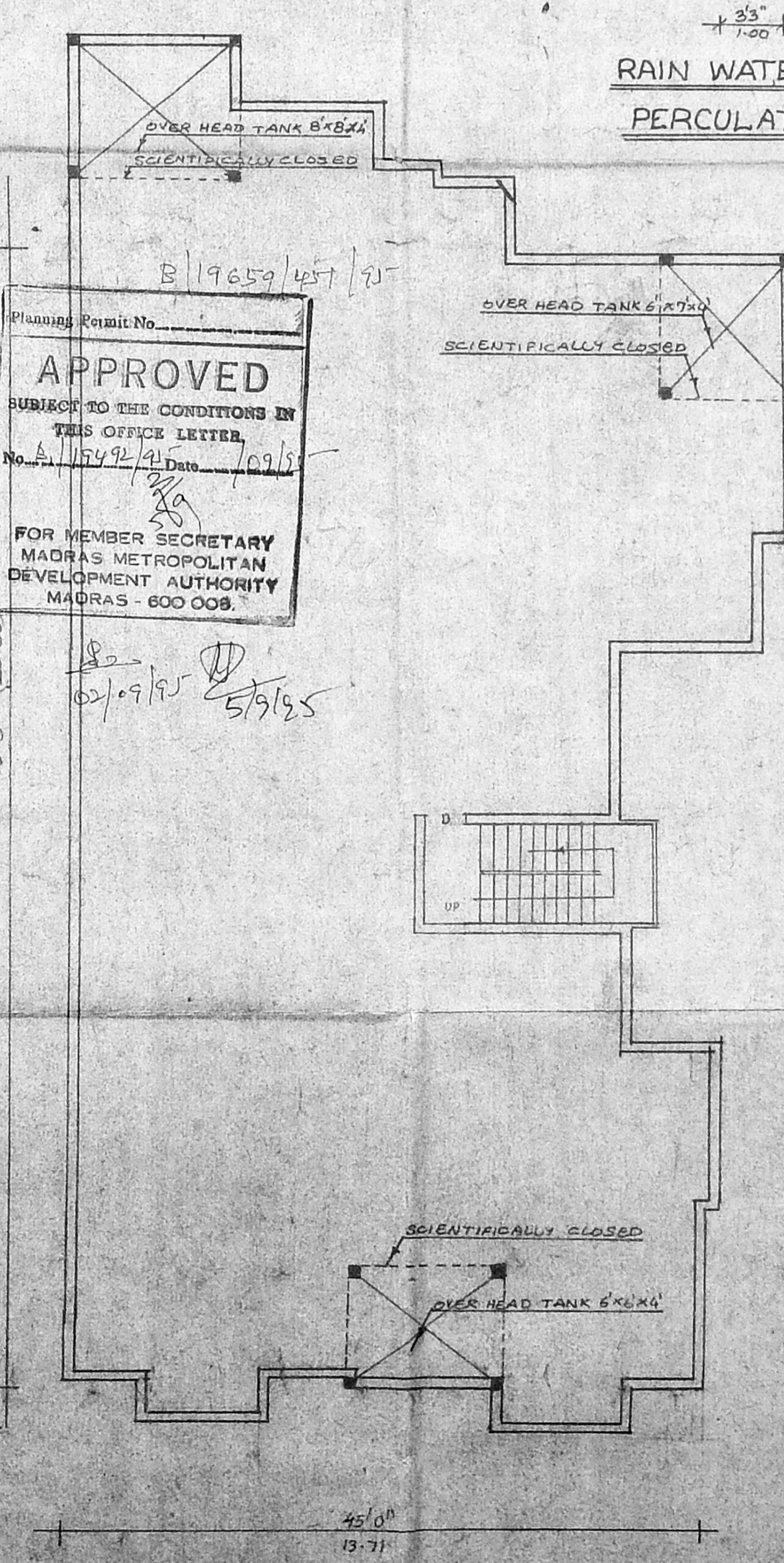

OPEN TERRACE PLAN

Planning Permit No. 19659/125/71
APPROVED
 SUBJECT TO THE CONDITIONS IN THIS OFFICE LETTER.
 No. A. 15492/41/Date 7/9/65
 FOR MEMBER SECRETARY
 MADRAS METROPOLITAN
 DEVELOPMENT AUTHORITY
 MADRAS - 600 008.

PROPOSED PLAN SHOWING THE CONSTRUCTION OF BUILDING AT DOOR NO 75 & 76, T.S. NO 3&4/20 BLOCK NO 26, S. R. P. KOIL ST., PERAVALLORE VILLAGE, MS. - 82. SCALE 1/8"=1'

AREA DETAILS

	SQ. FT.	SQ. M.
SITE AREA	78.28	727.27
GROUND FLOOR AREA	3811	353.57
FIRST FLOOR AREA	3847	357.52
SECOND FLOOR AREA	3847	357.52
PLOT COVERAGE	42.7	

JOINERY DETAILS

D	DOOR	3'6" x 7'0"	106 x 213
D1	-DO-	3'0" x 7'0"	91 x 213
D2	-DO-	1'6" x 7'0"	75 x 213
W	WINDOW	4'0" x 4'0"	122 x 122
W1	-DO-	3'6" x 4'0"	106 x 122
V	VENTILATOR	2'8" x 4'6"	87.5 x 145

COLOUR INDEX

PROPOSED	[Line]
ROAD	[Line]
BOUNDARY	[Line]
EXISTING	[Line]

G. Krishnamurthy Rao
G. G. KRISHNAMURTHY RAO
 CIVIL ENGINEER
 CLASS I LICENSED SURVEYOR NO. 370
 CORPORATION OF MADRAS
 C-12, SANTA AVENUE
 600, LAKE VIEW ROAD, MADRAS-600008

C. Karakavali
 OWNER

LICENSED SURVEYOR